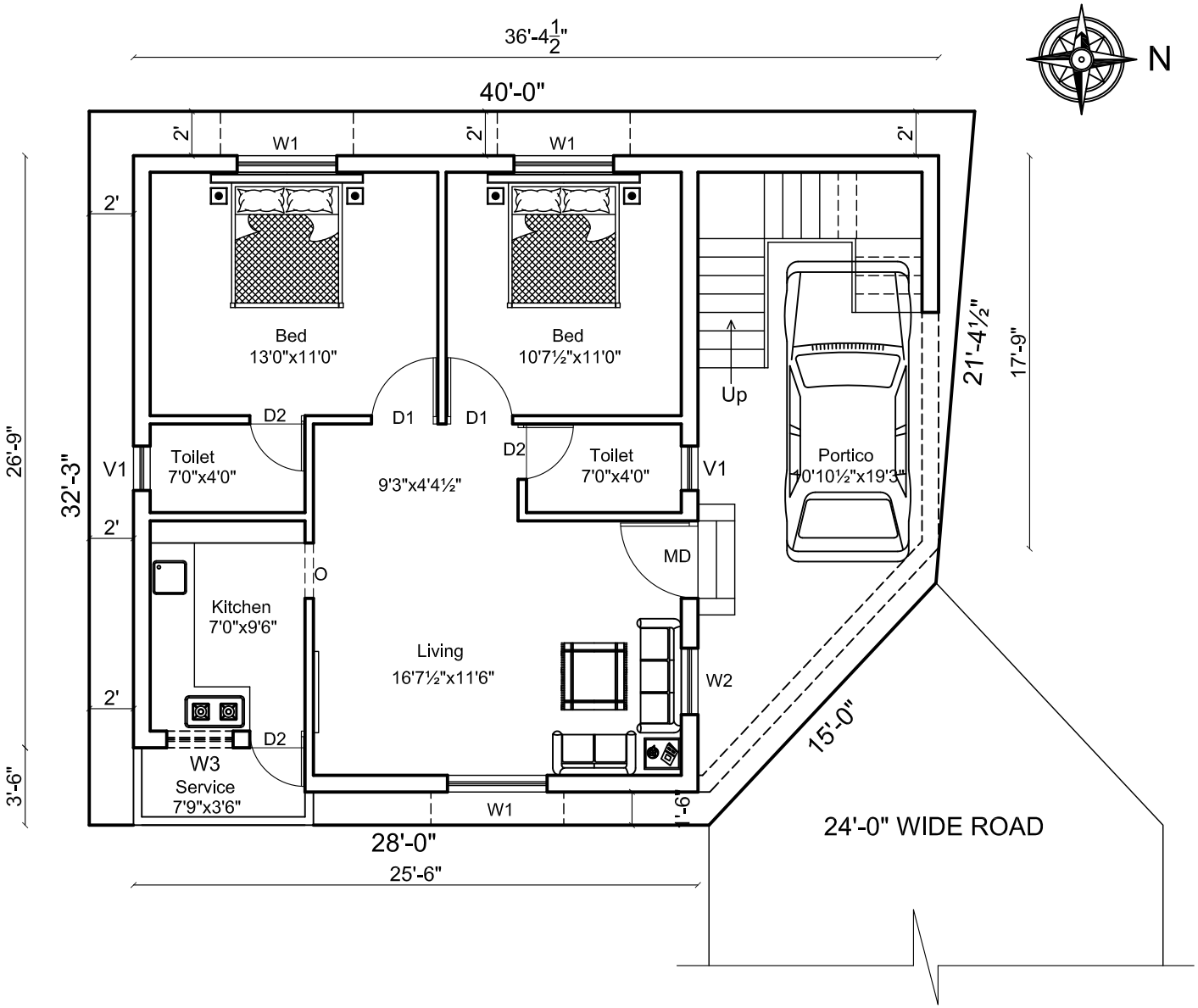

SITE CUM GROUND FLOOR PLAN

PROJECT NAME:

PROPOSED INDEPENDENT VILLA AT VENGAIVASAL, CHENNAI.

LEGEND

S.NO.	TYPE	DESCRIPTION	SIZE
1.	MD	MAIN DOOR	3'-6" x 7'-0"
2.	D1	DOOR	3'-0" x 7'-0"
3.	D2	DOOR	2'-6" x 7'-0"
4.	W1	WINDOW	4'-6" x 4'-0"
5.	KW	KITCHEN WINDOW	4'-6" x 3'-0"
6.	V1	VENTILATOR	2'-0" x 2'-0"

AREA STATEMENT

PLOT AREA	- 1196 SQFT
GROUND FLOOR	- 1000 SQFT
HEADROOM	- 120 SQFT
TOTAL FLOOR AREA	- 1120 SQFT

REV	DESCRIPTIONS	DRN	CHK	DATE
00.	ISSUED FOR APPROVAL	SSK		15.04.2021

PROJ NO: VP#015/20-21

SHEET: 02

DATE: 15.04.2021

BUILDERS & PROMOTERS

GOODWILL BUILDERS

R.G. Nagar, Vengaivasal, Chennai - 600 073.
Mob: 87544 45701
email: gwbuilders@rediffmail.com

PROJECT CONSULTANT

VIEW POINTS
Consulting Engineers & Licensed Surveyors

No. 7/4, Munavar Avenue 4th Street,
Pallavaram, Chennai - 600 043.
Ph: 044-2264 2184, Telefax: 044-2264 4252
Mob: 98842 11274, 99529 72184.
email: vpoints@rediffmail.com